Stan broj
Dvosoban
I Sprat

102

LUXAR RESIDENCE *spratnost: S+P+2+PK+Dupleks*
Kopernikova 7, Novi Sad, parcela 6332 K.O. Novi Sad I
Invesitor: VG GROUP INVEST DOO, Beograd, V. Popovića 6

Stan 102

Ulaz	4,76 m²
Dn. boravak	13,65 m²
Kuhinja	3,65 m²
Kupatilo	4,30 m²
Soba	11,90 m²
Terasa	3,40 m²
Ukupno	**41,66 m²**
X0,97	40,41 m²

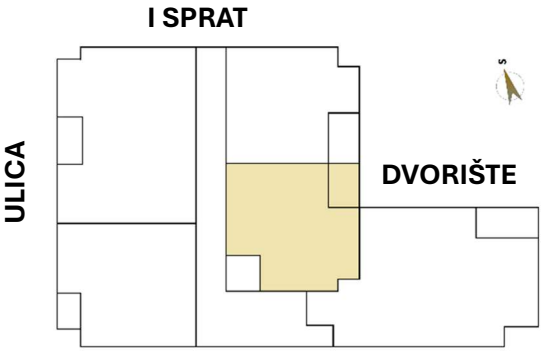

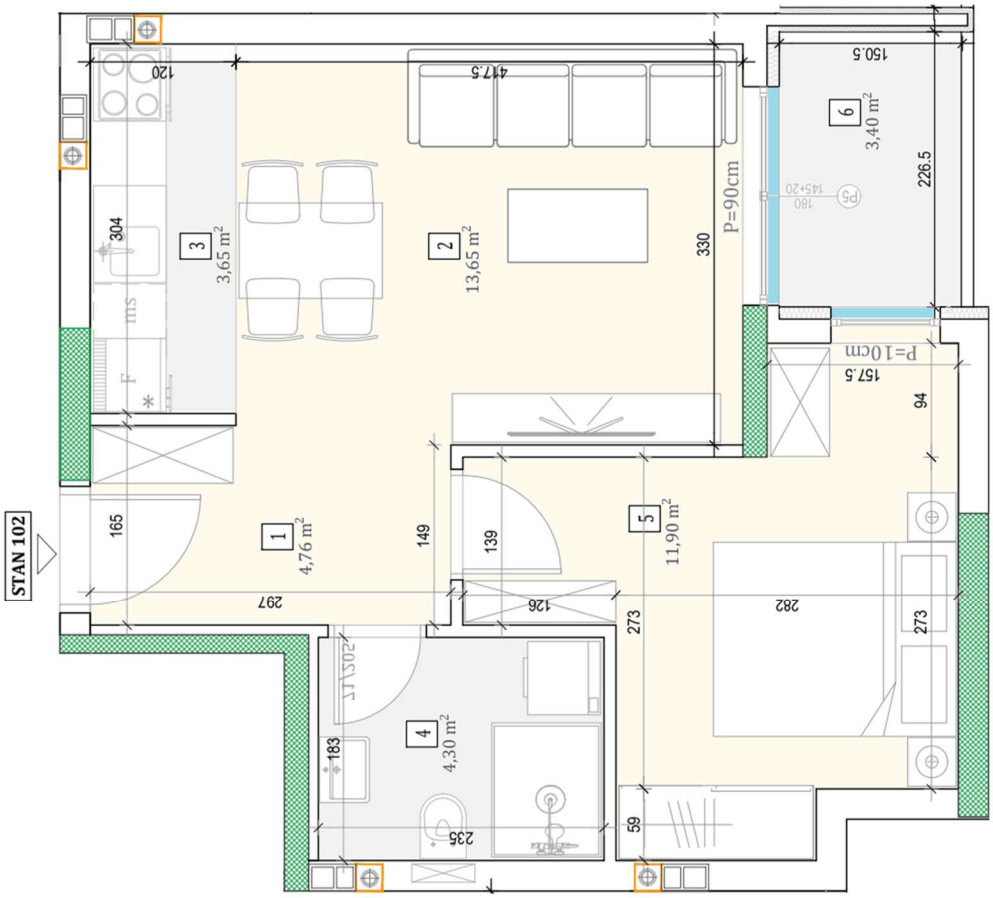

VG GROUP INVEST DOO Beograd, Vladimira Popovića 6, A112, PIB: 111594629 MB: 21507423
Sajt: www.luxar.rs Mob: +381 61 200 10 20 E-mail: office@vggroup.rs